



Shenzhen Lanmage Medical Technology Co., Ltd.

Address: 1st Floor, Building B, Jingchengda Industrial Park, No. 4 Keji Road, Langxin Community,
Shiyan Street, Bao'an District, Shenzhen, 518000, P.R. China

Website: www.lanmage.com E-mail: oversea@lanmage.com

Tel : (86-755) 6686 9600-808

©copyright2020 Shenzhen Lanmage Medical Technology Co., Ltd. All rights reserved.

  EN ISO 13485:2016







Advanced Technology Increased Maneuverability

6600 Pro

Floor-mounted Medical Digital X-ray System





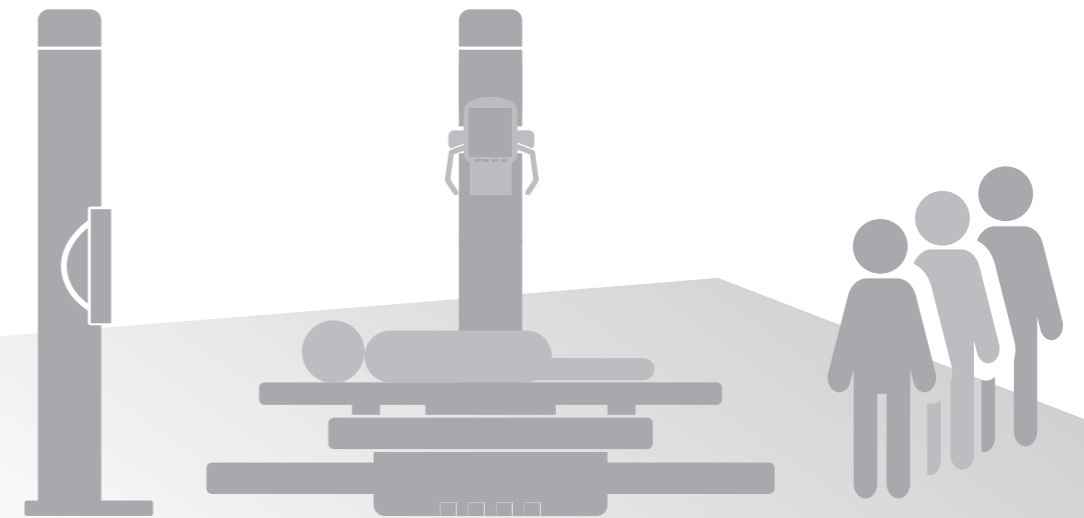

High-end Hardware Platform Ensures Quality

-  Ultra-high frequency generator supports low-dose exposures and makes parameter set-up and preparation quick and easy
-  High-resolution digital detectors provide superior image quality for quick diagnosis
-  High heat capacity of the tube ensures continuous exposure capability of large patient flow
-  All-in-one design of frame system allows manual and automatic operations



Visualized Operation Brings Convenience

-  9.7-inch touch-screen operation interface contributes to efficient workflow
-  Schematic diagrams guide doctors to the right exam mode, which can speed up the positioning process
-  Automatic horizontal and vertical flipped interface offers more convenient operation during the angle adjustment of tube head
-  Intuitive touch operation on the screen of tube head is more convenient for doctor to do bedside adjustment of SID and exposure parameters

Rich Functions Make Operation Flexible

Double FPD Upgradable :

- Wired/wireless
- 17x17inch/14x17inch
- Support high resolution imaging



Six-way Floating Table:

- Foot switch control
- Hard coating ultimate protection
- Less X-ray attenuation
- Easy positioning



Professional Image Workstation:

- Equivalent electronic grid
- Various measuring tools
- Automatic adjustment of window width and level
- Self-developed imaging algorithm



Humanized Design Makes Positioning Hassle-free



Superior flexibility of frame movement and 3D floating table allows hassle-free positioning for various positions including special ones



Automatic tracking function synchronizes the movement of the tube and the standing bucky and performs auto-SID in supine position, which lead to significant time saving in workflow

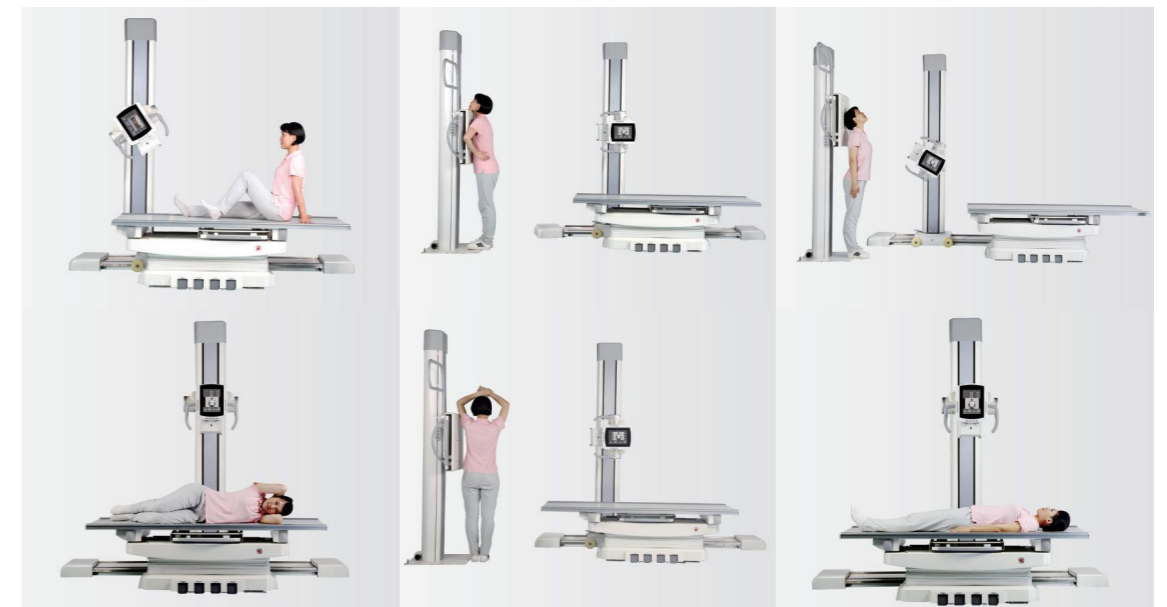

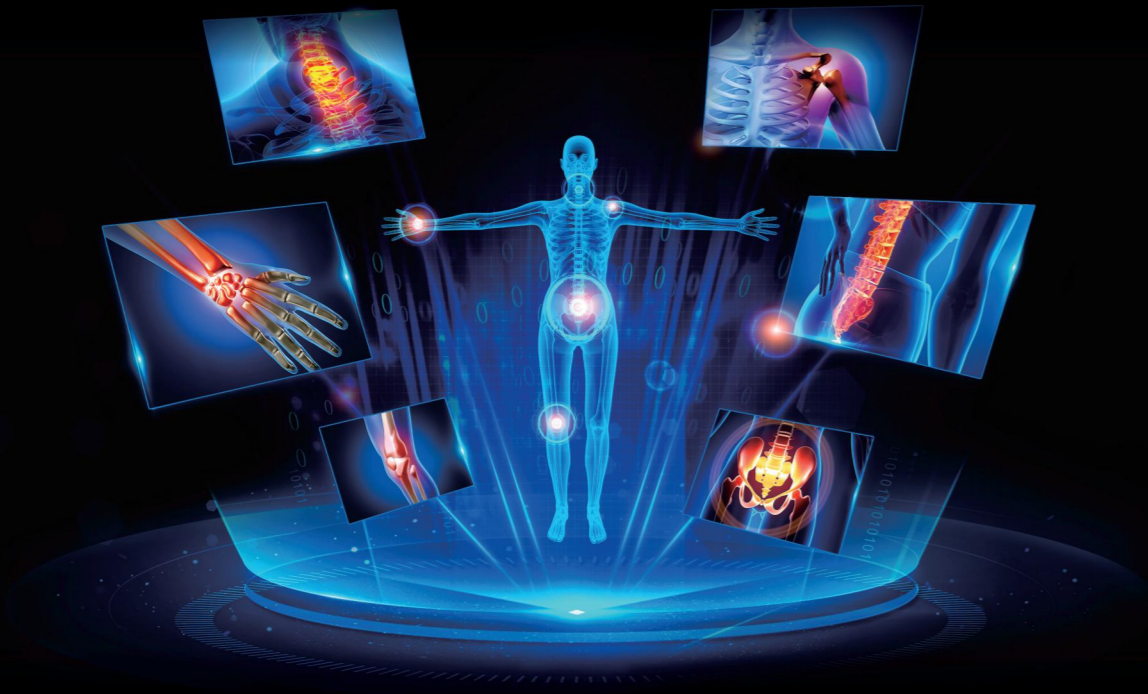

Intelligent Algorithm for High Resolution Image

- Image processing: image enhancement, balance, noise reduction
- Automatic or manual image gray scale adjustment
- Specific screening program for pneumoconiosis

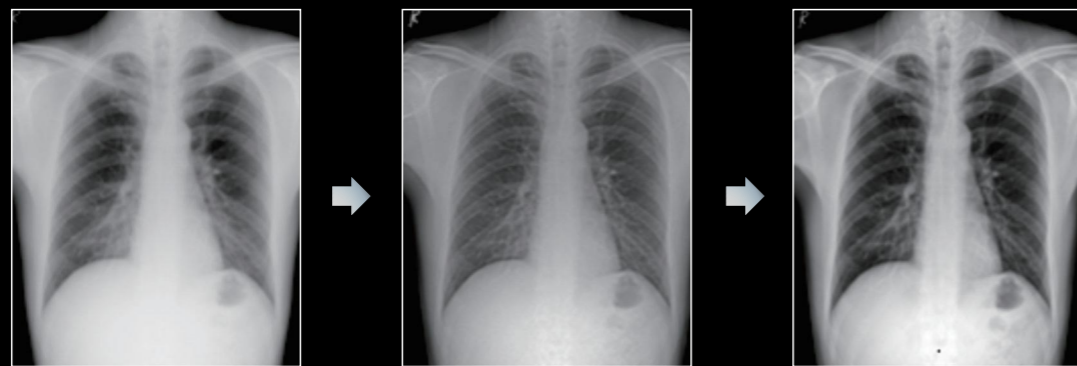

Original

Processing

Processed



Brain and neck

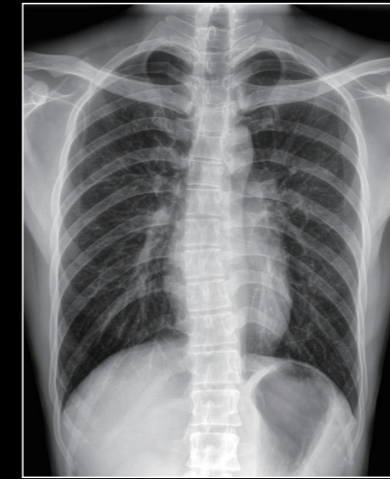

Chest PA



Chest

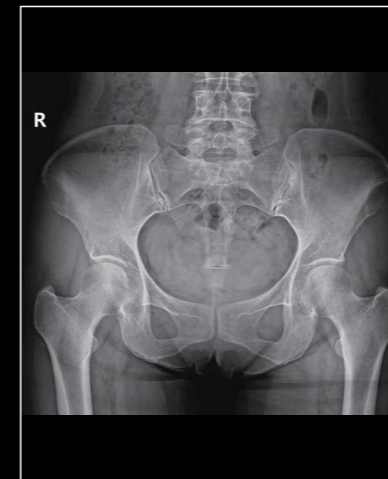

Pelvis

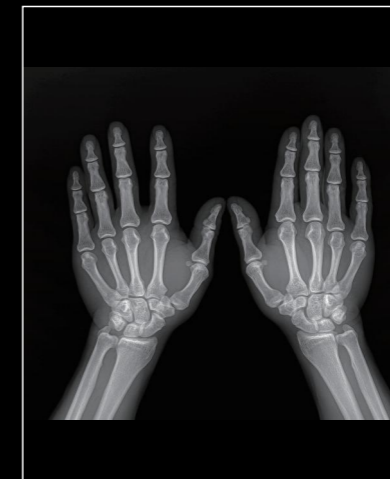

Hands



Knee joint



L-spine



Abdomen



Pelvis